WELCOME TO ECO HUB

THE ECO HUB

ABOUT US

CHALLENGES

Community

Eco Tips

Products

Welcome!

Our green living hub has hundreds of effective solutions for creating a sustainable lifestyle plus you'll find a comprehensive overview of environmental issues with associated solutions and a large compilation of inspiring quotes,slideshows and videos.

GREEN LIVING HUB

Green Career Guide Hub

GALLERY

Copyright 2016 - 2025 The Eco Hub. All rights reserved.

ecohubs

WELCOME BACK

PLEASE ENTER YOUR DETAILS

SIGN IN WITH GOOGLE

OR

EMAIL ADDRESS

PASSWORD

Remember for 30 days

FORGET PASSWORD

SIGN IN

ECO TIPS

profile

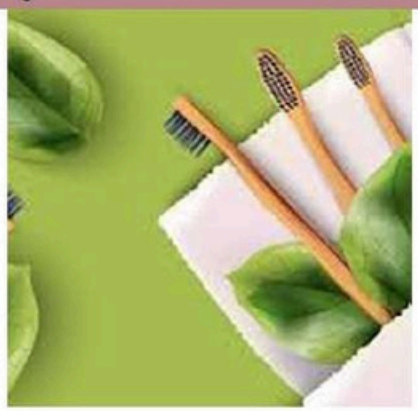

Use a bamboo toothbrush instead of plastic

Opt for meatless Mondays.

Reduce food waste by meal planning.

Community Eco Tips

Reduce waste

Recycle

Compost

THE ECO HUB

copyright 2016-2026THE ECO HUB. ALL RIGHTS RESERVED

My Profile

Home

Explore

Eco-Friendly Products

profile

Curated List of Sustainable Products & Brands

paper bags

quantity - 1 + add to cart

kavi the poetry art

quantity - 1 + add to cart

a starter pack

quantity - 1 + add to cart

kitchen products

quantity - 1 + add to cart

bamboo toothbrush

quantity - 1 + add to cart

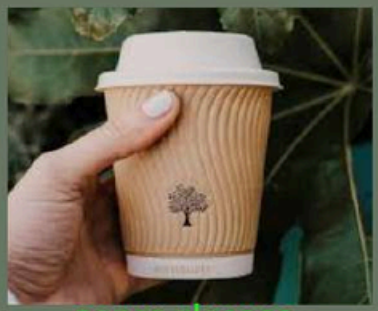

paper glasses

quantity - 1 + add to cart

"Thank you for choosing sustainability. Every purchase makes a difference!" 🌍

"Shop with purpose. Live sustainably. Inspire change." ♻️

Thank you for shopping responsibly—our planet appreciates it!" 🌿

buy all added items

buy now

Challenge Detail

HOME

Challenge Detail

80%

Challenge Completion

Complete all tasks in the challenge to earn a reward badge.

50%

Tasks Completed

Number of tasks completed out of total tasks in the challenge.

4/5

Difficulty Level

Number of stars indicating the difficulty level of the challenge.

5

Leaderboard Rank

Your current rank on the challenge leaderboard.

Reward Badges for completion.

© 2023 All rights reserved

Sustainable Lifestyle Hub

LATEST

Quick Creamy Mushroom Pasta Recipe

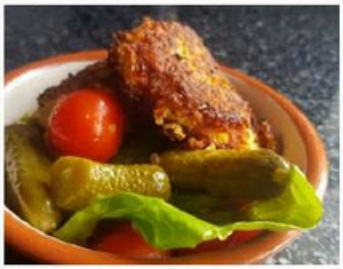

Authentic Falafel Recipe: Easy, Gluten-Free, and Vegan

The Ultimate Guide to Decluttering Your Home in 2025

New Data Reveals More Consumption Doesn't Mean More Happiness

Authentic Falafel Recipe: Easy, Gluten-Free, and Vegan

VEGANUARY RECIPES

Delicious Bean Stew to Try This Veganuary

Make this hearty butter bean stew for a warm, comforting Veganuary meal. Simple, delicious, plant-based and gluten-free! READ MORE

Spinach with Rice, Simple & Easy Vegan Recipe

Try this simple vegan Spinach with Rice recipe. Packed with vitamins and minerals, it's a quick, healthy meal that supports vision, immunity, and heart health. Read more

Chana Masala Full of Flavour Recipe by Rachel Steenland

This is a simple Chana Masala full of flavour recipe, perfect for whipping up after a long day! It is also gluten-free, nutritious, and satisfying. An ideal recipe for meal planning. Chana Masala is a... Read more

+918745344222 order online

ecohubs

home about menu shop news contact

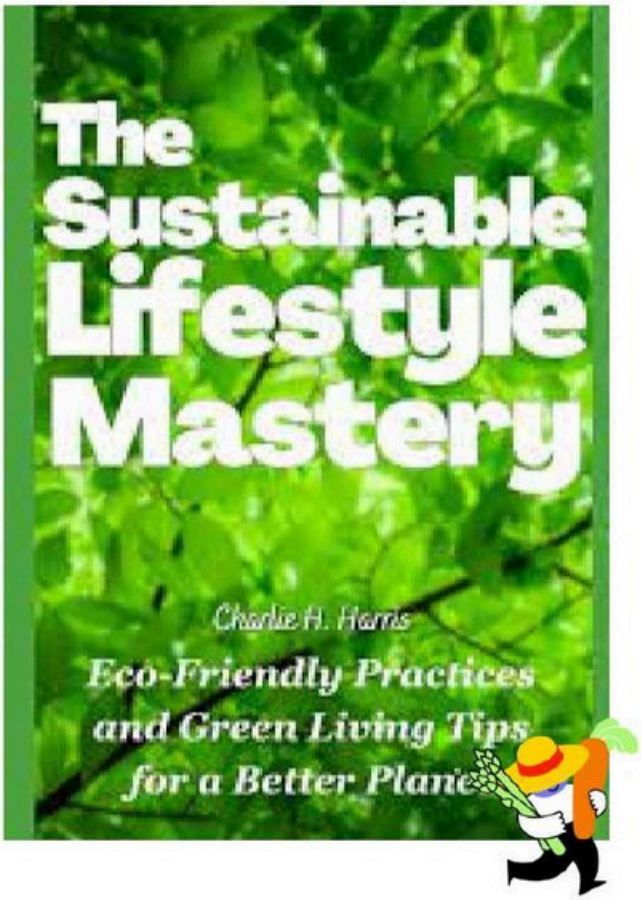

About Us

Who We Are

Welcome to Eco-Friendly Lifestyle Hub, your go-to source for sustainable living! We are a passionate community dedicated to promoting eco-friendly habits through practical tips, resources, and engaging challenges

Our Mission

We believe that small, conscious choices can lead to a greener planet. Our goa l is to empower individuals with knowledge and tools to adopt sustainable practices in everyday life—whether it's reducing waste, conserving energy, or making ethical purchases.

What We Offer

🌱 Expert Tips – Simple and actionable ways to live sustainably.
♻️ Eco Challenges – Fun tasks to help you build green habits.
🛍️ Sustainable Resources – Curated products and services that align with your values.
🌍 Community Engagement – Connect with like-minded individuals making a difference.

🌿 Eco-Friendly Lifestyle Hub
Inspiring Sustainable Living, One Step at a Time

📍 Location: [kashmir, india]

📱 Follow Us:

@ Copyright 2016 - 2025 The Eco Hub. All rights reserved.

settings

Eco-Friendly Cleaning 🌱

Why Choose Green Cleaning?

Traditional cleaning products often contain harsh chemicals that can harm your health and the environment. Switching to eco-friendly alternatives helps reduce pollution, improve indoor air quality, and create a safer home.

Recommended Green Cleaning Brands

- **[Vooki] – Non-toxic all-purpose cleaners**
- **[Ecomom] – Plant-based detergents**
- **[careClean] – Refillable cleaning solutions**

Join the community!

Get weekly link lists (with ✏️, 📷, 📅, and more!) to stay caught up on all things eco-friendly and actionable.

sign up

No spam, promise!

Comments (0)

preview post comment..!

Eco-Friendly Cleaning 🌱

Inspiring Sustainable Living, One Step at a Time

@ Copyright 2016 - 2025 The Eco Hub. All rights reserved.

Eco-friendly Living

The Ultimate 10 Step Guide to Eco-friendly Living

Step 1: Turn it off

Energy conservation is one of the most importan t things you can do to reduce your carbon footprint. Leaving your electricals on standby uses unnecessary energy – turn them off at the wall when you've finished using them, and you could see your bill going down.

Step 2: Invest in eco-friendly technology

Want to go further than simply turning it off? If you need to get new appliances, check their energy-efficiency rating to ensure they're as efficient as possible. This way, you're using much less energy for the time that the product is on and reducing your energy output.

Step 3: Switch to renewable energy

Choosing 100% renewable electricity is a great eco-friendly tip for any home – and is one of the biggest things you can do to help tackle the climate crisis. But it is important to choose a supplier that is genuinely supporting the growth of renewable energy in the india

Step 4: Adopt an eco-friendly diet

Being careful with what you're consuming is at the heart of being more environmentally friendly, and cutting down on the amount of meat you eat can have a huge impact. Not having red meat and eating a more plant based diet – even if it's just for two or three days a week – can have quite a significant impact on reducing your carbon footprint.

Step 5: Don't waste food

Waste not, want not. Did you know that 9.5 million tonnes of food is wasted in the UK every year? This isn't just a huge waste of food and money, it adds to the amount of CO2 and methane being created in landfills. So an easy way to be eco-friendly in the kitchen is to freeze leftover portions and eat food that is due to go out of date first.

step 6: Compost

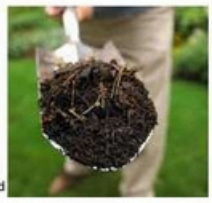

If your food as gone too far beyond its 'best by' date then you could compost it rather than putting it in the bin. Not only will this help create a natural fertiliser and keep your garden green, it'll also reduce the amount of waste going to landfill – and as it won't break down anaerobically, there will not be a build-up of methane gas. If you can't compost at home, you could find out if there are any local compost schemes available, or if your local authority collects food waste alongside other recycling . Make sure to only compost organic waste to avoid unwanted pests.

Step 7: Recycle everything

chances are that if you're pursuing a more eco-friendly lifestyle then you'll already be recycling. But could you improve your recycling-ability (now a word)? You can recycle almost everything, from batteries to paper to crisp packets to cars. Before you throw it away, take a minute to find out if you could recycle it instead.

Step 8: Try to cut out plastic

Plastic seems to have found its way into every single aspect of our lives. However, giving it up isn't as difficult as you might think – bring a canvas bag with you when you go shopping, buy your fruit and veg loose and stop buying bottled water.

step 9: Use eco-friendly LED light bulbs

Not only do LED light bulbs last longer than conventiona l bulbs, they're far more efficient too. This means that you'll be using less power and having to replace your light bulbs less frequently – everyone's a winner

Step 10: Insulate your home

Homes that aren't well insulated are much harder to keep warm when it's cold, and keep cool when the weather is hot. It's much more eco-friendly to keep heat energy in your home, and not have to use an air conditioner.

© Copyright 2016 - 2025 The Eco Hub. All rights reserved.

settings

My profile

rishav singh

@rishavsingh

Edit Profile

Favourites

downloads >

subscription >

clear history >

log out >